

EXHIBIT "A"

O.R. 1756 PG 0080

Begin at the northerly terminus of the "Line Per Ordinance #83-78" as shown on the copy of the Record of Survey dated November 1, 1983 by George L. Uffner, Florida PLS 1795, attached hereto as Exhibit "B" and made a part hereof by reference; thence run Southerly along said line for the following fourteen calls: South 23°-37'-04" East, a distance of 91.61 feet; South 32°-38'-08" East, a distance of 185.61 feet; South 51°-00'-00" East, a distance of 103.50 feet; South 43°-45'-00" East, a distance of 74.00 feet; South 45°-15'-00" East, a distance of 70.00 feet; South 68°-15'-00" East, a distance of 87.00 feet; South 89°-45'-00" East, a distance of 51.00 feet; South 39°-15'-00" East, a distance of 133.00 feet; South 06°-15'-00" East, a distance of 36.00 feet; South 41°-45'-00" East, a distance of 83.50 feet; South 63°-30'-00" East, a distance of 85.00 feet; South 71°-30'-00" East, a distance of 69.00 feet; South 45°-30'-00" East, a distance of 35.00 feet; North 77°-41'-23" East, a distance of 94.88 feet to an old fence post at Midnight Pass and the southerly terminus of the "Line Per Ordinance #83-78"; thence continue North 77°-41'-23" East along the northeasterly extension of said line to the waters of Little Sarasota Bay; thence run Southeasterly in a straight line to Permanent Reference Monument No. 2612 marking the most northerly corner of PALMER'S NORTHERLY SUBDIVISION OF PART OF CASEY KEY according to the Plat thereof recorded in Plat Book 28 at Page 13 and 13A of the Public Records of Sarasota County, Florida; thence run Southwesterly along the northwesterly line of said Plat to the Mean High Water Line of the Gulf of Mexico; thence run Northwesterly along said Mean High Water Line to the intersection with the southwesterly extension of the northwesterly line of the Solomon Property as is shown on said Exhibit "B", said line bearing South 62°-00'-00" West from the POINT OF BEGINNING; thence run North 62°-00'-00" East along said northwesterly line to the POINT OF BEGINNING.

RECORDER'S MEMO: Legibility of writing, typing or printing for reproductive purpose may be unsatisfactory in this document when received.

STATE OF FLORIDA)
 COUNTY OF SARASOTA)
 I HEREBY CERTIFY THAT THE FOREGOING IS A
 TRUE AND CORRECT COPY OF THE ORIGINAL FILE
 IN THIS OFFICE. WITNESS MY HAND AND OFFICIAL
 SEAL THIS DATE
 R. H. HACKNEY, JR., CLERK OF THE CIRCUIT COURT
 EX-OFFICIO CLERK TO THE BOARD OF COUNTY
 COMMISSIONERS, SARASOTA COUNTY, FLORIDA
 BY:
 DEPUTY CLERK

O.R. 1756 PG 0081

RECORDING DESCRIPTION

Reference to the U.S. Government's plat... (text describing land parcels and survey details)

RECORDING DESCRIPTION

Reference to the U.S. Government's plat... (text describing land parcels and survey details)

RECORDING DESCRIPTION

Reference to the U.S. Government's plat... (text describing land parcels and survey details)

RECORDING DESCRIPTION

Reference to the U.S. Government's plat... (text describing land parcels and survey details)

Reference to the U.S. Government's plat... (text describing land parcels and survey details)

RECORDING DESCRIPTION

I warrant hereby that this plat... (text describing the surveyor's warranty)

By of Surveyor *[Signature]*
3333 State Street
Tallahassee, Florida 32309

RECORDER'S MEMO: Legibility of writing, typing or printing for reproductive purpose may be unsatisfactory in this document when received.

RECORDING DESCRIPTION
I warrant hereby that this plat... (text describing the surveyor's warranty)
Date: *[Signature]*
3333 State Street
Tallahassee, Florida 32309

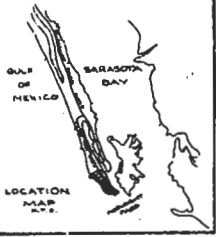

O.h. 1756 PG 0082

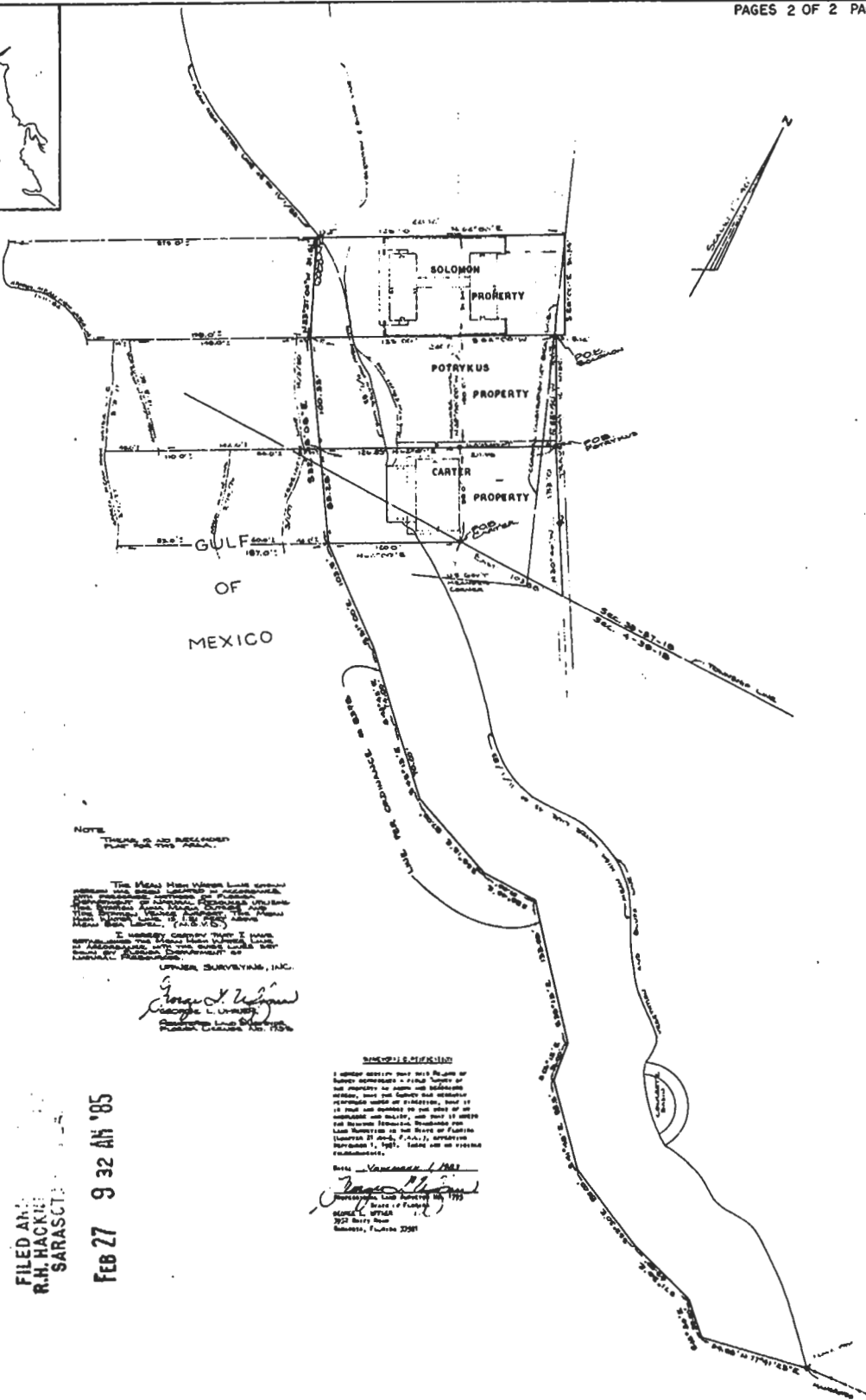

NOTE: THERE IS NO RECORDED PLAN FOR THIS AREA.

The Mean High Water Line is shown on this plan as determined by the State of Florida, Department of Natural Resources, Bureau of Marine Research, and the United States Coast and Geodetic Survey, Office of the Surveyor General, Florida, U.S.G.S. (S.G.S. 1950).

I, GEORGE A. WILSON, Surveyor General, State of Florida, do hereby certify that I have examined the above described plan and find it to be correct and true to the original plan and to the records of the Surveyor General, Florida, U.S.G.S. (S.G.S. 1950).

WILSON'S CERTIFICATION: I certify that this plan was prepared by me or under my direct supervision and that I am a duly licensed Surveyor General of the State of Florida. I am a member of the Florida Surveyors' Association, Inc. (F.S.A.), and I am a member of the American Society of Professional Surveyors (ASPS). My office is located at 322 Barry Road, Sarasota, Florida 34231.

470698

FILED A.M. R.H. HACKIE SARASOTA

FEB 27 9 32 AM '85